OML®

GUANGDONG OMLTECHNOLOGY CO..LTD

#38, Hetong Road, DonghepingVillage,
Dongfeng Town,ZhongshanCity,
Guangdong, China

Phone: 0086-760-86181888
E-mail: Exportdledoml com

ledoml.com

catalogue
2025

OML®



COMMERCIAL LIGHTING

Catalogue 2025
LIGHT Create Better life

ledoml.com

TABLE OF CONTENT



PAGE NUMBER

1	DEEP ANTI-GLARE MODEL FLAT STEPPED MODEL	01/02
2	FLAT-ANGLED STYLE FLAT STYLE	03/04
3	CURVED-BACK DOMED-SURFACE	05/06
4	ARC-STEP STYLE PIVOTING FLAT-SURFACE STYLE	07/08
5	CONE/FLARED STYLE	09/10
6	FLAT ECONOMICAL STYLE	11/12
7	SINGLE-HEAD	DOUBLE-HEAD TRIPLE-HEAD (355° SWIVEL)	13/14
8	SQUARE CONE STYLE	15/16
9	ILLUMINATED STYLE	17/20
10	DIE-CAST STYLE WALL-WASHER STYLE	21/22
11	DEEP-RECESSED (BAFFLE) STYLE	23/24
12	WATERPROOF STYLE	27/28
13	SURFACE-MOUNTED STYLE	31/32
14	SQUARE SURFACE-MOUNTED DEEP ANTI-GLARE STYLE	33/36
15	SURFACE-MOUNTED ROUND SWIVEL STYLE	37/38
16	MULTI-HEAD SURFACE-MOUNT MODEL WITH GOLD-RIMMED PATTERN	39/42
17	MULTI-HEAD SURFACE-MOUNT MODEL WITH GOLD ACRYLIC	43/44
18	GOLD ACRYLIC MODEL: TABLE LAMP FLOOR LAMP	45/46
19	MULTI-HEAD GU10 FIXTURE WITH ALUMINUM RIBBED BODY	47/52
20	MULTI-HEAD GU10 FIXTURE WITH RECESSED PROFILE	53/56
21	MULTI-HEAD GU10 FIXTURE WITH TRUMPET-SHAPED DESIGN	57/62
22	MULTI-HEAD GU10 FIXTURE WITH WOODEN ELEMENTS	63/68
23	MULTI-HEAD GU10 FIXTURE (IRON CYLINDER HOUSING)	69/70
24	MULTI-HEAD GU10 FIXTURE (CROSS-SHAPED SILICONE DESIGN)	71/72
25	MULTI-HEAD GU10 FIXTURE (IRON CYLINDER WITH ACRYLIC)	73/74
26	MULTI-HEAD GU10 FIXTURE (IRON CYLINDER+TRANSLUCENT PLASTIC)	75/76
27	MULTI-HEAD GU10 FIXTURE (CUT-OUT/OPENWORK DESIGN)	77/80
28	MULTI-HEAD GU10 FIXTURE WITH ADJUSTABLE ALUMINUM ARM	81/82
29	GX53 IMAGES AND TECHNICAL DRAWINGS	83/90

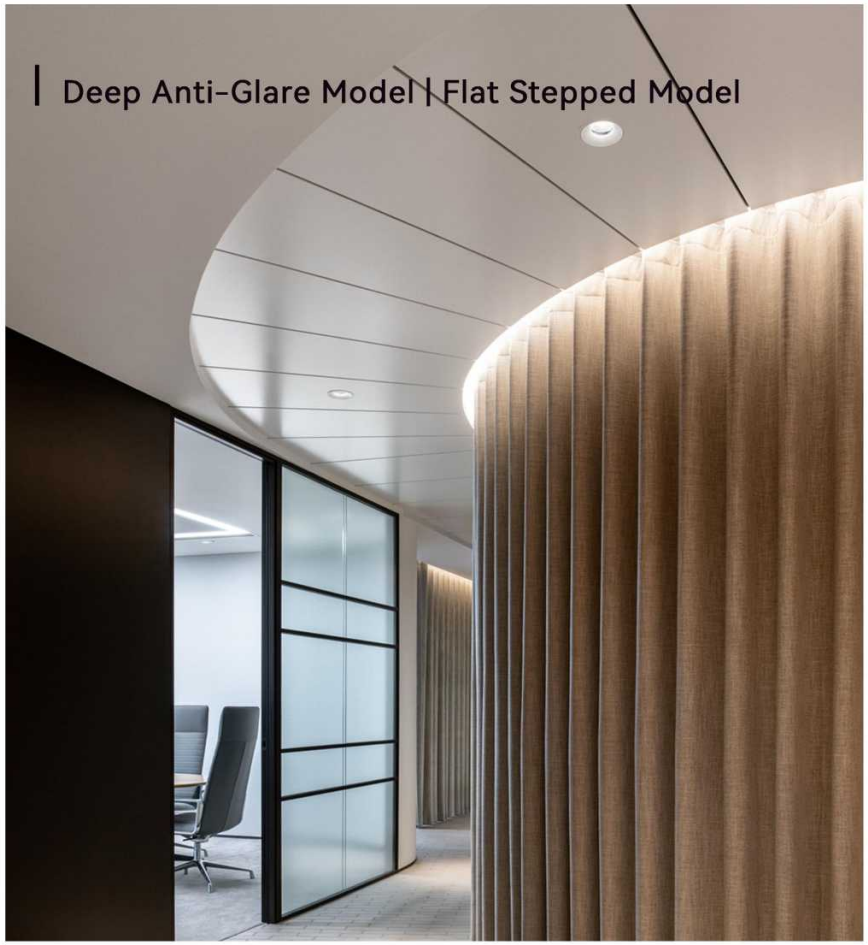



Deep Anti-Glare Model

Model: OML-MFSF-9280-Y	**Installation: Embeded**
Size: ϕ92*35mm	Bezel Matching: Module Light Sources LED Lamp Cups
Cut-out: ϕ80mm	Material: Aluminum
Color: White, Black, Chrome, Gold	

Deep Anti-Glare Model

Model: OML-MFSF-9280-F	Installation: Embeded
Size: ϕ92*92*35mm	Bezel Matching: Module Light Sources LED Lamp Cups
Cut-out: ϕ80mm	Material: Aluminum
Color: White, Black, Chrome, Gold	





Flat Stepped Model

Model: OML-MFPJ-9875-3B	**Installation: Embeded**
Size: ϕ98*30mm	Bezel Matching: Module Light Sources LED Lamp Cups
Cut-out: ϕ75mm	Material: Aluminum
Color: White, Black, Chrome, Gold	

Flat Stepped Model

Model: OML-MFPJ-9875-2B	Installation Embeded
Size: ϕ98*30mm	Bezel Matching: Module Light Sources LED Lamp Cups
Cut-out: ϕ75mm	Material: Aluminum
Color: White, Black, Chrome, Gold	





Flat Stepped Model

Model: OML-MFPJ-8065-B1	**Installation: Embeded**
Size: ϕ80*25mm	Bezel Matching: Module Light Sources LED Lamp Cups
Cut-out: ϕ65mm	Material: Aluminum
Color: White, Black, Chrome, Gold	



| Flat-Angled Style | Flat Style

Flat-Angled Style

Model: OML-MFPX-9875-A3 | Installation: Embeded
Size: ∮98*30mm | Bezel Matching: Module Light Sources LED Lamp Cups
Cut-out: ∮75mm | Material: Aluminum
Color: White, Black, Chrome, Gold



Flat-Angled Style

Model: OML-MFPX-9875-A2 | **Installation: Embeded**
Size: ∮98*30mm | Bezel Matching: Module Light Sources LED Lamp Cups
Cut-out: ∮75mm | Material: Aluminum
Color: White, Black, Chrome, Gold





Flat-Angled Style

Model: OML-MFPX-8065-A1 | Installation: Embeded
Size: ∮80*25mm | Bezel Matching: Module Light Sources LED Lamp Cups
Cut-out: ∮65mm | Material: Aluminum
Color: White, Black, Chrome, Gold



Flat Style

Model: OML-MFP-9875-C3 | Installation: Embeded
Size: ∮98*30mm | Bezel Matching: Module Light Sources LED Lamp Cups
Cut-out: ∮75mm | Material: Aluminum
Color: White, Black, Chrome, Gold



Flat Style

Model: OML-MFP-9875-C2 | Installation: Embeded
Size: ∮98*30mm | Bezel Matching: Module Light Sources LED Lamp Cups
Cut-out: ∮75mm | Material: Aluminum
Color: White, Black, Chrome, Gold



Flat Style

Model: OML-WFP-8065-C1 | Installation: Embeded
Size: ∮80*25mm | Bezel Matching: Module Light Sources LED Lamp Cups
Cut-out: ∮65mm | Material: Aluminum
Color: White, Black, Chrome, Gold



| Curved-back | Domed-surface

Curved-back

Model: OML-MFHP-9575-D3	Installation: Embeded
Size:: 98*30mm	Bezel Matching: Module Light Sources LED Lamp Cups
Cut-out: ∮75mm	Material: Aluminum
Color: White, Black, Chrome, Gold	





Domed-surface

Model: OML-MFH-9575-E3	Installation: Embeded
Size:: 98*30mm	Bezel Matching: Module Light Sources LED Lamp Cups
Cut-out: ∮75mm	Material: Aluminum
Color: White, Black, Chrome, Gold	

Curved-back

Model: OML-MFHP-9575-D2	Installation: Embeded
Size: ∮98*30mm	Bezel Matching: Module Light Sources LED Lamp Cups
Cut-out: ∮75mm	Material: Aluminum
Color: White, Black, Chrome, Gold	





Domed-surface

Model: OML-MFH-9575-E2	Installation: Embeded
Size: ∮98*30mm	Bezel Matching: Module Light Sources LED Lamp Cups
Cut-out: ∮75mm	Material: Aluminum
Color: White, Black, Chrome, Gold	

Curved-back

Model: OML-MFHP-8065-D1	Installation: Embeded
Size: ∮80*25mm	Bezel Matching: Module Light Sources LED Lamp Cups
Cut-out: ∮65mm	Material: Aluminum
Color: White, Black, Chrome, Gold	





Domed-surface

Model: OML-MFH-8065-E1	Installation: Embeded
Size: ∮80*25mm	Bezel Matching: Module Light Sources LED Lamp Cups
Cut-out: ∮65mm	Material: Aluminum
Color: White, Black, Chrome, Gold	



| Arc-Step Style | Pivoting Flat-Surface Style

Arc-Step Style

Model: OML-MFHJ-9575-F3	**Installation: Embeded**
Size: ∮95*35mm	Bezel Matching: Module Light Sources LED Lamp Cups
Cut-out: ∮75mm	Material: Aluminum
Color: White, Black, Chrome, Gold	



Arc-Step Style

Model: OML-MFHJ-9575-F2	**Installation: Embeded**
∮95*35mm	Bezel Matching: Module Light Sources LED Lamp Cups
Cut-out: ∮75mm	Material: Aluminum
Color: White, Black, Chrome, Gold	





Arc-Step Style

Model: OML-MFHJ-8065-F1	**Installation: Embeded**
Size: ∮80*25mm	Bezel Matching: Module Light Sources LED Lamp Cups
Cut-out: ∮75mm	Material: Aluminum
Color: White, Black, Chrome, Gold	



Pivoting Flat-Surface Style

Model: OML-MFP-8575-Y	**Installation: Embeded**
Size: ∮85*30mm	Bezel Matching: Module Light Sources LED Lamp Cups
Cut-out: ∮75mm	Material: Aluminum
Color: White, Black, Chrome, Gold	

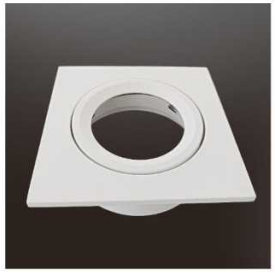

Pivoting Flat-Surface Style

Model: OML-MFP-8575-F	**Installation: Embeded**
Size: ∮85*85*30mm	Bezel Matching: Module Light Sources LED Lamp Cups
Cut-out: ∮75mm	Material: Aluminum
Color: White, Black, Chrome, Gold	



| Cone/Flared Style



Cone/Flared Style

Model: OML-MFYH-8528-Y	Installation: Embeded
Size: ∮85*H28mm	Bezel Matching: Module Light Sources LED Lamp Cups
Cut-out: ∮75mm	Material: Aluminum
Color: White, Black	□ ■



Cone/Flared Style

Model: OML-MFYH-8541-YX	Installation: Embeded
Size: ∮85*H41mm	Bezel Matching: Module Light Sources LED Lamp Cups
Cut-out: ∮75mm	Material: Aluminum
Color: White, Black	□ ■

Cone/Flared Style

Model: OML-MFYH-8536-Y	Installation: Embeded
Size: ∮85*H36mm	Bezel Matching: Module Light Sources LED Lamp Cups
Cut-out: ∮75mm	Material: Aluminum
Color: White, Black	□ ■



Cone/Flared Style

Model: OML-MFYH-9285-Y	Installation: Embeded
Size: ∮92*H43mm	Bezel Matching: Module Light Sources LED Lamp Cups
Cut-out: ∮85mm	Material: Aluminum
Color: White, Black	□ ■





Cone/Flared Style

Model: OML-MFYH-8541-YZ	Installation: Embeded
Size: ∮85*H41mm	Bezel Matching: Module Light Sources LED Lamp Cups
Cut-out: ∮75mm	Material: Aluminum
Color: White, Black	□ ■ ■ ■



Cone/Flared Style

Model: OML-MFYZ-9080-F	Installation: Embeded
Size: ∮90*90*H43mm	Bezel Matching: Module Light Sources LED Lamp Cups
Cut-out: ∮80*80mm	Material: Aluminum
Color: White, Black	□ ■

| Flat Economical Style



Flat Economical Style

Model: OML-MFP-080023-Y	Installation: Embeded
Size: ∮80*H23mm	Bezel Matching: Module Light Sources LED Lamp Cups (front upper)
Cut-out: ∮60-65mm	Material: Aluminum
Color: White, Black	□ ■





Flat Economical Style

Model: OML-MFP-084020-Y	Installation: Embeded
Size: ∮84*H20mm	Bezel Matching: Module Light Sources LED Lamp Cups (front upper)
Cut-out: ∮70-75mm	Material: Aluminum
Color: White, Black	□ ■



Flat Economical Style

Model: OML-MFP-080023-F	Installation: Embeded
Size: ∮80*80*H23mm	Bezel Matching: Module Light Sources LED Lamp Cups (front upper)
Cut-out: ∮60-65mm	Material: Aluminum
Color: White, Black	□ ■

Flat Economical Style

Model: OML-MFP-084020-F	Installation: Embeded
Size: ∮84*84*H20mm	Bezel Matching: Module Light Sources LED Lamp Cups (front upper)
Cut-out: ∮70-75mm	Material: Aluminum
Color: White, Black	□ ■



| 355° swivel 1Cell / 355° swivel 2Cell / 355° swivel 3Cell





355° swivel, flat-profile 1Cell cost-effective model

Model: OML-MFP-092024-Y | **Installation: Embeded**

Size: ∮92*H24mm | Bezel Matching: Module Light Sources LED Lamp Cups

开孔尺寸: ∮80mm | Material: Aluminum

Color: White, Black □ ■

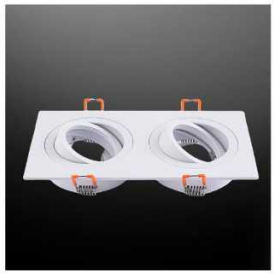

355° swivel, flat-profile 2Cell cost-effective model

Model: OML-MFP-175023-F2 | **Installation: Embeded**

Size: ∮175*92*H23mm | Bezel Matching: Module Light Sources LED Lamp Cups

Cut-out: ∮160*80mm | Material: Aluminum

Color: White, Black □ ■

355° swivel, flat-profile 1Cell cost-effective model

Model: OML-MFP-092024-F | **Installation: Embeded**

Size: ∮92*92*H24mm | Bezel Matching: Module Light Sources LED Lamp Cups

Cut-out: ∮80mm | Material: Aluminum

Color: White, Black □ ■



355° swivel, flat-profile 3Cell cost-effective model

Model: OML-MFP-258023-F3 | **Installation: Embeded**

Size: ∮258*92*H23mm | Bezel Matching: Module Light Sources LED Lamp Cups

Cut-out: ∮245*80mm | Material: Aluminum

Color: White, Black □ ■



Square Cone Style

Square Cone Style 1Cell

Model: OML-MFP-092042-F	Installation: Embeded
Size: ϕ92*92*H42mm	Bezel Matching: Module Light Sources LED Lamp Cups
Cut-out: ϕ80mm	Material: Aluminum
Color: White, Black	□ ■



Square Cone Style 2Cell

Model: OML-MFP-175042-F2	Installation: Embeded
Size: ϕ175*92*H42mm	Bezel Matching: Module Light Sources LED Lamp Cups
Cut-out: ϕ160*80mm	Material: Aluminum
Color: White, Black	□ ■



Square Cone Style 3Cell

Model: OML-MFHJ-9575-F3	Installation: Embeded
Size: ϕ258*92*H42mm	Bezel Matching: Module Light Sources LED Lamp Cups
Cut-out: ϕ245*80mm	Material: Aluminum
Color: White, Black	□ ■





Illuminated Style



Illuminated Style

Model: OML-MFSF-093075-F5	Installation: Embeded
Size: ϕ93*93*H27mm	Bezel Matching: Module Light Sources LED Lamp Cups
开孔尺寸: ϕ75mm	Material: Aluminum
Color: White, Black	□ ■



Illuminated Style

Model: OML-MFSF-175027-F2	Installation: Embeded
Size: ϕ175*92*H27mm	Bezel Matching: Module Light Sources LED Lamp Cups
Cut-out: ϕ160*80mm	Material: Aluminum
Color: White, Black	□ ■



Illuminated Style

Model: OML-MFSF-093075-Y5	Installation: Embeded
Size: ϕ93*H27mm	Bezel Matching: Module Light Sources LED Lamp Cups
Cut-out: ϕ75mm	Material: Aluminum
Color: White, Black	□ ■



Illuminated Style

Model: OML-MFSF-258027-F3	Installation: Embeded
Size: ϕ258*92*H27mm	Bezel Matching: Module Light Sources LED Lamp Cups
Cut-out: ϕ245*80mm	Material: Aluminum
Color: White, Black	□ ■



Illuminated Style



Illuminated Style

Model: OML-MFSF-9065-Y	Installation: Embeded
Size: ϕ90*H36mm	Bezel Matching: Module Light Sources LED Lamp Cups
Cut-out: ϕ65mm	Material: Aluminum
Color: White, Black	□ ■



Illuminated Style

Model: OML-MFSF-175150-F2	Installation: Embeded
Size: ϕ175*92*H36mm	Bezel Matching: Module Light Sources LED Lamp Cups
Cut-out: ϕ150*65mm	Material: Aluminum
Color: White, Black	□ ■





Illuminated Style

Model: OML-MFSF-9265-F	Installation: Embeded
Size: ϕ92*92*H36mm	Bezel Matching: Module Light Sources LED Lamp Cups
Cut-out: ϕ65mm	Material: Aluminum
Color: White, Black	□ ■



Illuminated Style

Model: OML-MFSF-260230-F3	Installation: Embeded
Size: ϕ260*92*H36mm	Bezel Matching: Module Light Sources LED Lamp Cups
Cut-out: ϕ230*65mm	Material: Aluminum
Color: White, Black	□ ■



| Die-cast Style | Wall-washer Style

Die-cast Style

Model: OML-MFYZ-083020-YBT	Installation: Embeded
Size: ∮83*H20mm	Bezel Matching: Module Light Sources LED Lamp Cups
开孔尺寸: ∮70mm	Material: Aluminum
Color: White, Black	□ ■



Die-cast Style

Model: OML-MFYZ-076021-YBT	Installation: Embeded
Size: ∮76*H21mm	Bezel Matching: Module Light Sources LED Lamp Cups
Cut-out: ∮60mm	Material: Aluminum
Color: White, Black	□ ■



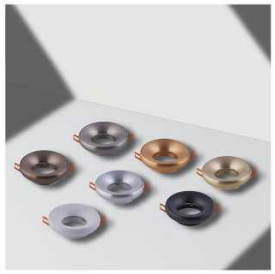

Die-cast Style

Model: OML-MFYH-097032-Y	Installation: Embeded
Size: ∮97*H32mm	Bezel Matching: Module Light Sources LED Lamp Cups
Cut-out: ∮65mm	Material: Aluminum
Color: White, Black	□ ■

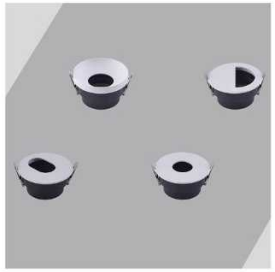

Wall-washer Style

Model: OML-MFXQ-8040-Y	Installation: Embeded
Size: ∮80*H40mm	Bezel Matching: Module Light Sources LED Lamp Cups
Cut-out: ∮75mm	Material: Aluminum
Color: White, Black	□ ■



Wall-washer Style

Model: OML-MFXQ-9053-Y	Installation: Embeded
Size: ∮90*H53mm	Bezel Matching: Module Light Sources LED Lamp Cups
Cut-out: ∮75mm	Material: Aluminum
Color: White, Black	□ ■



| Deep-recessed (Baffle) Style

Deep-recessed (Baffle) Style

Model: OML-MZAER-102102AR	Installation: Embeded
Size: ∮102*102*54mm	Bezel Matching: Module Light Sources LED Lamp Cups
Cut-out: ∮85*85mm	Material: Aluminum
Color: White, Black	□ ■





Deep-recessed (Baffle) Style

Model: OML-MZAER-180102AR	Installation: Embeded
Size: ∮180*102*54mm	Bezel Matching: Module Light Sources LED Lamp Cups
Cut-out: ∮160*85mm	Material: Aluminum
Color: White, Black	□ ■



Deep-recessed (Baffle) Style

Model: OML-MZAER-258102AR	Installation: Embeded
Size: ∮258*102*54mm	Bezel Matching: Module Light Sources LED Lamp Cups
Cut-out: ∮240*85mm	Material: Aluminum
Color: White, Black	□ ■

Deep-recessed (Baffle) Style

Model: OML-MFSF-10090-F	Installation: Embeded
Size: ∮100*100*30mm	Bezel Matching: Module Light Sources LED Lamp Cups
Cut-out: ∮90*90mm	Material: Aluminum
Color: White, Black	□ ■





Deep-recessed (Baffle) Style

Model: OML-MFSF-185170-F2	Installation: Embeded
Size: ∮185*100*30mm	Bezel Matching: Module Light Sources LED Lamp Cups
Cut-out: ∮170*90mm	Material: Aluminum
Color: White, Black	□ ■

Deep-recessed (Baffle) Style

Model: OML-MFSF-270255-F3	Installation: Embeded
Size: ∮270*100*30mm	Bezel Matching: Module Light Sources LED Lamp Cups
Cut-out: ∮255*90mm	Material: Aluminum
Color: White, Black	□ ■





| Waterproof Style

Waterproof Style

Model: OML-MFFW-8065-F	Installation: Embeded
Size: ∮80*80*25mm	Bezel Matching: Module Light Sources LED Lamp Cups
Cut-out: ∮65mm	Material: Aluminum
Color: White, Black, Chrome, Gold	IP Code: IP54



Waterproof Style

Model: OML-MFFW-8065-Y	Installation: Embeded
Size: ∮80*25mm	Bezel Matching: Module Light Sources LED Lamp Cups
Cut-out: ∮65mm	Material: Aluminum
Color: White, Black, Chrome, Gold	IP Code: IP54





Waterproof Style

Model: OML-MFFWH-082050-Y	Installation: Embeded
Size: ∮82*H50mm	Bezel Matching: Module Light Sources LED Lamp Cups
Cut-out: ∮70mm	Material: Aluminum
Color: White, Black, Chrome, Gold	IP Code: IP54



Waterproof Style

Model: OML-MFSF-082050-F	Installation: Embeded
Size: ∮82*82*H50mm	Bezel Matching: Module Light Sources LED Lamp Cups
Cut-out: ∮70mm	Material: Aluminum
Color: White, Black, Chrome, Gold	IP Code: IP54



| Waterproof Style



Waterproof Style

Model: OML-MFSF-086045-Y	Installation: Embeded
Size: ∮95*H40mm	Bezel Matching: Module Light Sources LED Lamp Cups
Cut-out: ∮75mm	Material: Aluminum
Color: White, Black, Chrome, Gold	IP Code: IP54

Waterproof Style

Model: OML-MFSF-086045-F	Installation: Embeded
Size: ∮86*86*H45mm	Bezel Matching: Module Light Sources LED Lamp Cups
Cut-out: ∮75mm	Material: Aluminum
Color: White, Black, Chrome, Gold	IP Code: IP54



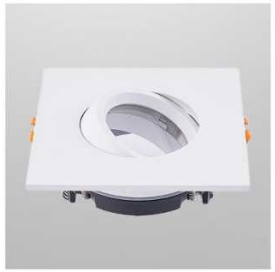

Waterproof Style

Model: OML-MFWX-095040-F	Installation: Embeded
Size: ∮95*95*H40mm	Bezel Matching: Module Light Sources LED Lamp Cups
Cut-out: ∮75mm	Material: Aluminum
Color: White, Black, Chrome, Gold	IP Code: IP54

Waterproof Style

Model: OML-MFWX-095040-Y	Installation: Embeded
Size: ∮95*H40mm	Bezel Matching: Module Light Sources LED Lamp Cups
Cut-out: ∮75mm	Material: Aluminum
Color: White, Black, Chrome, Gold	IP Code: IP54





| Round surface-mounted deep anti-glare model

Round surface-mounted deep anti-glare model

Model: OML-MFMZ-056100-SY	Installation: Surface-mounted
Size: ϕ56*H100mm	Bezel Matching: Module Light Sources LED Lamp Cups
Cut-out: /	Material: Aluminum
Color: White, Black	□ ■



Round surface-mounted deep anti-glare model

Model: OML-MFMZ-069096-SY	Installation: Surface-mounted
Size: ϕ69*H96mm	Bezel Matching: Module Light Sources LED Lamp Cups
Cut-out: /	Material: Aluminum
Color: White, Black	□ ■



Round surface-mounted deep anti-glare model

Model: OML-MFMZ-094080-SY	Installation: Surface-mounted
Size: ϕ94*H80mm	Bezel Matching: Module Light Sources LED Lamp Cups
Cut-out: /	Material: Aluminum
Color: White, Black	□ ■





| Surface-mounted Style

Round surface-mounted deep anti-glare model

Model: OML-MFMZ-8085-Y | Installation: Embeded
Size: ∮80*H84mm | Bezel Matching: Module Light Sources LED Lamp Cups
Cut-out: / | Material: Aluminum
Color: White, Black



Round surface-mounted deep anti-glare model

Model: OML-MFMZ-8085-Y | Installation: Embeded
Size: ∮80*H84mm | Bezel Matching: Module Light Sources LED Lamp Cups
Cut-out: / | Material: Aluminum
Color: White, Black



Round surface-mounted deep anti-glare model

Model: OML-MFMZ-8085-Y | Installation: Embeded
Size: ∮80*H84mm | Bezel Matching: Module Light Sources LED Lamp Cups
Cut-out: / | Material: Aluminum
Color: White, Black





Round surface-mounted deep anti-glare model

Model: OML-MFMZ-8085-YHW | Installation: Embeded
Size: ∮80*H84MM | Bezel Matching: Module Light Sources LED Lamp Cups
Cut-out: / | Material: Aluminum
Color: White, Black



Round surface-mounted deep anti-glare model

Model: OML-MFMZ-8085-YHW | Installation: Embeded
Size: ∮80*H84MM | Bezel Matching: Module Light Sources LED Lamp Cups
Cut-out: / | Material: Aluminum
Color: White, Black



Round surface-mounted deep anti-glare model

Model: OML-MFMZ-8085-YHW | Installation: Embeded
Size: ∮80*H84MM | Bezel Matching: Module Light Sources LED Lamp Cups
Cut-out: / | Material: Aluminum
Color: White, Black



Round surface-mounted deep anti-glare model

Model: OML-MFMZ-93125-Y | Installation: Embeded
Size: ∮93*H125MM | Bezel Matching: Module Light Sources LED Lamp Cups
Cut-out: / | Material: Aluminum
Color: White, Black



| Square Surface-mounted Deep Anti-glare Style



Square Surface-mounted Deep Anti-glare Style

Model: OML-MFMZ-8084-F	Installation: Surface-mounted
Size: ∮80*80*H84mm	Bezel Matching: Module Light Sources LED Lamp Cups
Cut-out: /	Material: Aluminum
Color: White, Black	□ ■

Square Surface-mounted Deep Anti-glare Style

Model: OML-MFMZ-8084-F	Installation: Surface-mounted
Size: ∮80*80*H84mm	Bezel Matching: Module Light Sources LED Lamp Cups
Cut-out: /	Material: Aluminum
Color: White, Black	□ ■





Square Surface-mounted Deep Anti-glare Style

Model: OML-MFMZ-8084-F	Installation: Surface-mounted
Size: ∮80*80*H84mm	Bezel Matching: Module Light Sources LED Lamp Cups
Cut-out: /	Material: Aluminum
Color: White, Black	□ ■

Square Surface-mounted Deep Anti-glare Style

Model: OML-MFMZ-96125-F	Installation: Surface-mounted
Size: ∮96*96*125mm	Bezel Matching: Module Light Sources LED Lamp Cups
Cut-out: /	Material: Aluminum
Color: White, Black	□ ■





Square Surface-mounted Deep Anti-glare Style

Square Surface-mounted Deep Anti-glare Style

Model: OML-MFMZ-060080-SF	Installation: Surface-mounted
Size: ∮60*60*H80mm	Bezel Matching: Module Light Sources LED Lamp Cups
Cut-out: /	Material: Aluminum
Color: White, Black	□ ■



Square Surface-mounted Deep Anti-glare Style

Model: OML-MFMZ-120090-SF	Installation: Surface-mounted
Size: ∮120*60*H90mm	Bezel Matching: Module Light Sources LED Lamp Cups
Cut-out: /	Material: Aluminum
Color: White, Black	□ ■



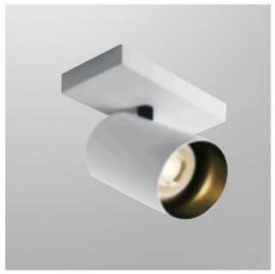

Square Surface-mounted Deep Anti-glare Style

Model: OML-MFMZ-069096-单头	Installation: Surface-mounted
Size: ∮120*60*H90mm	Bezel Matching: Module Light Sources LED Lamp Cups
Cut-out: /	Material: Aluminum
Color: White, Black	□ ■



Square Surface-mounted Deep Anti-glare Style

Model: OML-MFMZ-069096-双头	Installation: Surface-mounted
Size: ∮120*60*H90mm	Bezel Matching: Module Light Sources LED Lamp Cups
Cut-out: /	Material: Aluminum
Color: White, Black	□ ■



Square Surface-mounted Deep Anti-glare Style

Model: OML-MFMZ-069096-三头	Installation: Surface-mounted
Size: ∮120*60*H90mm	Bezel Matching: Module Light Sources LED Lamp Cups
Cut-out: /	Material: Aluminum
Color: White, Black	□ ■



| Surface-mounted Round Swivel Style |
Multi-head surface-mount model with gold-rimmed pattern

Surface-mounted Round Swivel Style

Model: OML-MFMZ-55100-Y
Installation: Surface-mounted
Size: ∮55*H100mm
Bezel Matching: Module Light Sources LED Lamp Cups
Cut-out: /
Material: Aluminum
Color: White, Black



Surface-mounted Round Swivel Style

Model: OML-MFMZ-60100-Y
Installation: Surface-mounted
Size: ∮60*H100mm
Bezel Matching: Module Light Sources LED Lamp Cups
Cut-out: /
Material: Aluminum
Color: White, Black



Surface-mounted Round Swivel Style

Model: OML-MFMZ-70105-Y
Installation: Surface-mounted
Size: ∮70*H105mm
Bezel Matching: Module Light Sources LED Lamp Cups
Cut-out: /
Material: Aluminum
Color: White, Black





Multi-head surface-mounted model with gold trim

Model: OML-MFMZ-55150-JY
Installation: Surface-mounted
Size: ∮55*H150mm
Bezel Matching: Module Light Sources LED Lamp Cups
Cut-out: /
Material: Aluminum
Color: Gold + Black / Gold + White



Multi-head surface-mounted model with gold trim

Model: OML-MFMZ-26055-JY
Installation: Surface-mounted
Size: ∮L260*55*55mm
Bezel Matching: Module Light Sources LED Lamp Cups
Cut-out: /
Material: Aluminum
Color: Gold + Black / Gold + White



Multi-head surface-mounted model with gold trim

Model: OML-MFMZ-38055-JY
Installation: Surface-mounted
Size: ∮L380*55*55mm
Bezel Matching: Module Light Sources LED Lamp Cups
Cut-out: /
Material: Aluminum
Color: Gold + Black / Gold + White



| Multi-head surface-mount model with gold-rimmed pattern



Multi-head surface-mount model with gold-rimmed pattern

Model: OML-MFMZ-055170 | Installation: Surface-mounted

Size: ∮55*H170mm | Bezel Matching: Module Light Sources LED Lamp Cups

Cut-out: / | Material: Aluminum

Color: White, Black



Multi-head surface-mount model with gold-rimmed pattern

Model: OML-MFBD-055170 | Installation: Surface-mounted

Size: ∮170*80*55mm | Bezel Matching: Module Light Sources LED Lamp Cups

Cut-out: / | Material: Aluminum

Color: White, Black



Multi-head surface-mount model with gold-rimmed pattern

Model: OML-MFMZ-055100 | Installation: Surface-mounted

Size: ∮55*H100mm | Bezel Matching: Module Light Sources LED Lamp Cups

Cut-out: / | Material: Aluminum

Color: White, Black

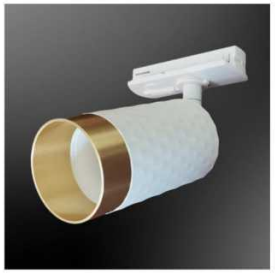

Multi-head surface-mount model with gold-rimmed pattern

Model: OML-MFMZ-055160 | Installation: Surface-mounted

Size: ∮55*H160mm | Bezel Matching: Module Light Sources LED Lamp Cups

Cut-out: / | Material: Aluminum

Color: White, Black



| Multi-head surface-mount model with gold-rimmed pattern

Multi-head surface-mount model with gold-rimmed pattern

Model: OML-MFMZ-055280	Installation: Hoisting
Size: ∮55*H280mm	Bezel Matching: Module Light Sources LED Lamp Cups
Cut-out: /	Material: Aluminum
Color: Black+Gold	





Multi-head surface-mount model with gold-rimmed pattern

Model: OML-MFMZ-055170-BD	Installation: Surface-mounted
Size: ∮L170*55*79mm	Bezel Matching: Module Light Sources LED Lamp Cups
Cut-out: /	Material: Aluminum
Color: Black+Gold	

Multi-head surface-mount model with gold-rimmed pattern

Model: OML-MFMZ-055170-MZBT	Installation: Surface-mounted
Size: ∮55*170mm	Bezel Matching: Module Light Sources LED Lamp Cups
Cut-out: /	Material: Aluminum
Color: Black+Gold	





Multi-head surface-mount model with gold-rimmed pattern

Model: OML-MFMZ-055170-MZ	Installation: Surface-mounted
Size: ∮55*170mm	Bezel Matching: Module Light Sources LED Lamp Cups
Cut-out: /	Material: Aluminum
Color: Black+Gold	



| Multi-head surface-mount model with gold acrylic



Multi-head surface-mount model with gold acrylic

Model: OML-MFMZ-55110-Y

Installation: Surface-mounted

Size: ∮55*H110mm

Bezel Matching: Module Light Sources LED Lamp Cups

Cut-out: /

Material: Aluminum

Color: Gold + Acrylic



Multi-head surface-mount model with gold acrylic

Model: OML-MFMZ-55110-YJ

Installation: Surface-mounted

Size: ∮85*H41mm

Bezel Matching: Module Light Sources LED Lamp Cups

Cut-out: /

Material: Aluminum

Color: Gold + Acrylic

Multi-head surface-mount model with gold acrylic

Model: OML-MFDG-55110-YJ

Installation: Track

Size: ∮55*H110mm

Bezel Matching: Module Light Sources LED Lamp Cups

Cut-out: /

Material: Aluminum

Color: Gold + Acrylic



Multi-head surface-mount model with gold acrylic

Model: OML-MFMZ-26055-YJ

Installation: Surface-mounted

Size: ∮L260*55*55mm

Bezel Matching: Module Light Sources LED Lamp Cups

开孔尺寸: /

Material: Aluminum

Color: Gold + Black / Gold + White





Multi-head surface-mount model with gold acrylic

Model: OML-MFDZ-55110-YJ

Installation: Hoisting

Size: ∮55*H110mm

Bezel Matching: Module Light Sources LED Lamp Cups

Cut-out: /

Material: Aluminum

Color: Gold + Acrylic



Multi-head surface-mount model with gold acrylic

Model: OML-MFMZ-38055-YJ

Installation: Surface-mounted

Size: ∮L380*55*55mm

Bezel Matching: Module Light Sources LED Lamp Cups

Cut-out: /

Material: Aluminum

Color: Gold + Black / Gold + White



Gold acrylic model: Table lamp

Model: OML-MFLDD-55110-YJ	
Size: ∮55*H110mm	
Cut-out: /	Material: Aluminum
Color: Gold + Acrylic	





Gold acrylic model: Floor lamp

Model: OML-MFLDD-55110-YJ	
Size: ∮55*H110mm	
Cut-out: /	Material: Aluminum
Color: Gold + Acrylic	





| Multi-head GU10 fixture with aluminum ribbed body

Track 1 Unit

Model: TWMF-060080-DG	Chassis dimensions:2-Wire Track Head
Size: ∮80*60*136mm	Install the lamp holder:GU10*1
Downlight Size: ∮60*80mm	Material: Aluminum
Color:Matte Black + Matte White	□ ■



Lamp holder unit 1

Model: TWMF-060200-1T	Chassis dimensions:∮200*55*35mm
Size: ∮200*60*110mm	Install the lamp holder:GU10*1
Downlight Size: ∮60*80mm	Material: Aluminum
Color:Matte Black + Matte White	□ ■

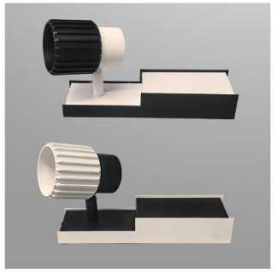



Side-slip Unit 2

Model: TWMF-060320-2TCP	Chassis dimensions:∮320*55*35mm
Size: ∮320*60*110mm	Install the lamp holder:GU10*2
Downlight Size: ∮60*80mm	Material: Aluminum
Color:Matte Black + Matte White	□ ■



2-unit sections at both ends

Model: TWMF-060320-2TLD	Chassis dimensions:∮320*55*35mm
Size: ∮320*60*110mm	Install the lamp holder:GU10*2
Downlight Size: ∮60*80mm	Material: Aluminum
Color:Matte Black + Matte White	□ ■



Side-slip Unit 3

Model: TWMF-060450-C3T	Chassis dimensions:∮450*55*35mm
Size: ∮450*60*110mm	Install the lamp holder:GU10*3
Downlight Size: ∮60*80mm	Material: Aluminum
Color:Matte Black + Matte White	□ ■



4-unit sections at both ends

Model: TWMF-060530-C4T	Chassis dimensions:∮530*55*35mm
Size: ∮530*60*110mm	Install the lamp holder:GU10*4
Downlight Size: ∮60*80mm	Material: Aluminum
Color:Matte Black + Matte White	□ ■



| Multi-head GU10 fixture with recessed profile



Square - 4 Light Fixture

Model: TWMF-060200-F4T	Chassis dimensions: ∮200*200*35mm
Size: ∮200*200*110mm	Install the lamp holder: GU10*4
Downlight Size: ∮60*80mm	Material: Aluminum
Color:Matte Black + Matte White	□ ■



desk lamp

Model: TWMF-420130-TD	Chassis dimensions: ∮130mm
Size: ∮420*130mm	Install the lamp holder: GU10*1
Downlight Size: ∮60*80mm	Material:Aluminum + Iron
Color:Matte Black + Matte White	□ ■



Floor lamp

Model: TWMF-1500230-LDD	Chassis dimensions: ∮230mm
Size: ∮1500*230mm	Install the lamp holder: GU10*2
Downlight Size: ∮60*80mm	Material:Aluminum + Iron
Color:Matte Black + Matte White	□ ■

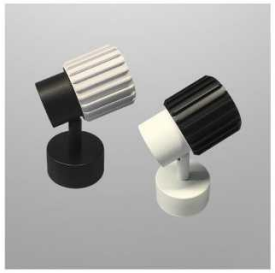

1-Light Fixture

Model: TWMF-060090-1T	Chassis dimensions: ∮60*30mm
Size: ∮90*60*122mm	Install the lamp holder: GU10*1
Downlight Size: ∮60*80mm	Material: Aluminum
Color:Matte Black + Matte White	□ ■



2-Light Fixture

Model: TWMF-060290-2T	Chassis dimensions: ∮260*56*26mm
Size: ∮290*60*117mm	Install the lamp holder: GU10*2
Downlight Size: ∮60*80mm	Material:Aluminum + Iron
Color:Matte Black + Matte White	□ ■



Rectangular - 3 light fixture

Model: TWMF-060410-3T	Chassis dimensions: ∮380*56*26mm
Size: ∮410*60*117mm	Install the lamp holder: GU10*3
Downlight Size: ∮60*80mm	Material:Aluminum + Iron
Color:Matte Black + Matte White	□ ■

Multi-head GU10 fixture with aluminum ribbed body

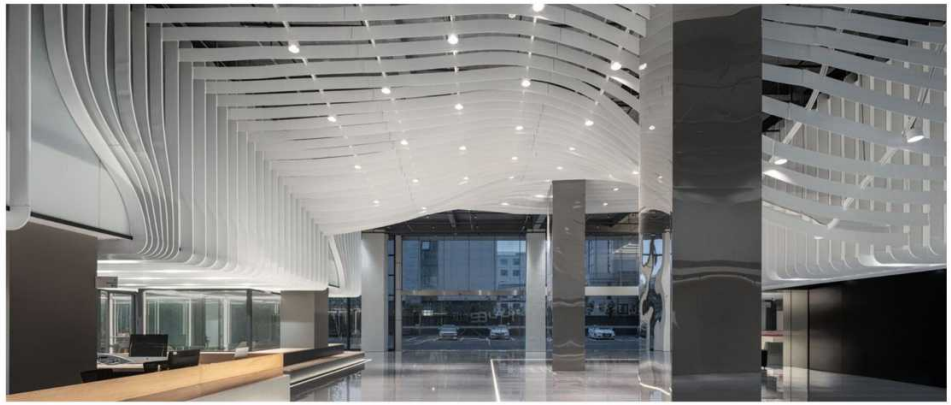

Round - 3 Light Fixture

Model: TWMF-060210-Y3T	Chassis dimensions: ϕ210*26mm
Size: ϕ210*117mm	Install the lamp holder: GU10*3
Downlight Size: ϕ60*80mm	Material:Aluminum + Iron
Color:Matte Black + Matte White	□ ■



Rectangular - 4 light fixture

Model: TWMF-060610-4T	Chassis dimensions: ϕ580*56*26mm
Size: ϕ610*60*117mm	Install the lamp holder: GU10*4
Downlight Size: ϕ60*80mm	Material:Aluminum + Iron
Color:Matte Black + Matte White	□ ■



Square - 4 Light Fixture

Model: TWMF-060210-F4T	Chassis dimensions: ϕ210*210*26mm
Size: ϕ210*210*117mm	Install the lamp holder: GU10*4
Downlight Size: ϕ60*80mm	Material:Aluminum + Iron
Color:Matte Black + Matte White	□ ■

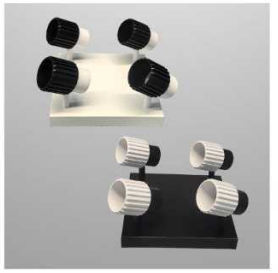

Rectangular - 6 light fixture

Model: TWMF-0601200-6T	Chassis dimensions: ϕ1195*56*26mm
Size: ϕ1200*60*117mm	Install the lamp holder: GU10*6
Downlight Size: ϕ60*80mm	Material:Aluminum + Iron
Color:Matte Black + Matte White	□ ■



| Multi-heaad GU10 fixture with recessed profile

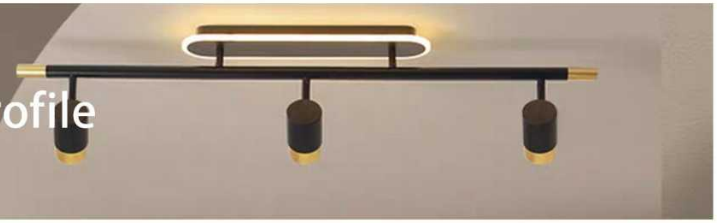



Track - 1 Light Fixture

Model: OTMF-070080-DG	2-Wire Track Head
Size: ∮80*70*145mm	Install the lamp holder: GU10*1
Downlight Size: ∮70*80mm	Material:Aluminum
Color:Matte Black + Matte White +Gold	□ ■



Double-ended - 2 lamp fixture

Model: OTMF-070320-2TLD	Chassis dimensions: ∮320*55*35mm
Size: ∮320*70*113mm	Install the lamp holder: GU10*2
Downlight Size: ∮70*80mm	Material:Aluminum
Color:Matte Black + Matte White +Gold	□ ■

1 Light Fixture

Model: OTMF-070200-1T	Chassis dimensions: ∮200*55*35mm
Size: ∮200*70*113mm	Install the lamp holder: GU10*1
Downlight Size: ∮70*80mm	Material:Aluminum
Color:Matte Black + Matte White +Gold	□ ■



3 Light Fixture

Model: OTMF-070450-C3T	Chassis dimensions: ∮450*55*35mm
Size: ∮450*70*113mm	Install the lamp holder: GU10*3
Downlight Size: ∮70*80mm	Material:Aluminum
Color:Matte Black + Matte White +Gold	□ ■





Sideslip - 2 Light Fixture

Model: OTMF-070320-2TCP	Chassis dimensions: ∮320*55*35mm
Size: ∮320*70*113mm	Install the lamp holder: GU10*2
Downlight Size: ∮70*80mm	Material:Aluminum
Color:Matte Black + Matte White +Gold	□ ■



Rectangular - 4 light fixture

Model: OTMF-070530-C4T	Chassis dimensions: ∮530*55*35mm
Size: ∮530*70*113mm	Install the lamp holder: GU10*4
Downlight Size: ∮70*80mm	Material:Aluminum
Color:Matte Black + Matte White +Gold	□ ■



| Multi-heaad GU10 fixture with recessed profile

Square - 4 Light Fixture

Model: OTMF-070200-F4T	Chassis dimensions: ∮200*200*35mm
Size: ∮200*200*113mm	Install the lamp holder: GU10*4
Downlight Size: ∮70*80mm	Material:Aluminum
Color:Matte Black + Matte White +Gold	□ ■





desk lamp

Model: OTMF-070420-TD	Chassis dimensions: ∮130mm
Size: ∮420*130mm	Install the lamp holder: GU10*1
Downlight Size: ∮70*80mm	Material:Aluminum + Iron
Color:Matte Black + Matte White +Gold	□ ■



Floor lamp

Model: OTMF-0701500-LDD	Chassis dimensions: ∮230mm
Size: ∮1500*230mm	Install the lamp holder: GU10*2
Downlight Size: ∮70*80mm	Material:Aluminum + Iron
Color:Matte Black + Matte White +Gold	□ ■

1-Light Fixture

Model: OTMF-090090-1T	Chassis dimensions: ∮60*30mm
Size: ∮90*70*122mm	Install the lamp holder: GU10*1
Downlight Size: ∮70*80mm	Color:Matte Black + Matte White
Color:Matte Black + Matte White +Gold	□ ■

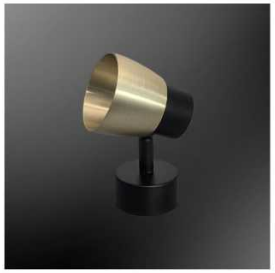



Rectangular - 2 light fixture

Model: OTMF-070290-2T	Chassis dimensions: ∮260*56*26mm
Size: ∮290*70*122mm	Install the lamp holder: GU10*2
Downlight Size: ∮70*80mm	Material:Aluminum + Iron
Color:Matte Black + Matte White +Gold	□ ■

Rectangular - 3 light fixture

Model: OTMF-070410-3T	Chassis dimensions: ∮380*56*26mm
Size: ∮410*70*122mm	Install the lamp holder: GU10*3
Downlight Size: ∮70*80mm	Material:Aluminum + Iron
Color:Matte Black + Matte White +Gold	□ ■



Multi-head GU10 fixture with trumpet-shaped design



Round - 1 Light fixture

Model: OTMF-070210-Y3T	Chassis dimensions: ϕ210*26mm
Size: ϕ210*122mm	Install the lamp holder: GU10*3
Downlight Size: ϕ70*80mm	Material:Aluminum + Iron
Color:Matte Black + Matte White +Gold	□ ■



Rectangular - 4 light fixture

Model: OTMF-070610-4T	Chassis dimensions: ϕ580*56*26mm
Size: ϕ610*70*122mm	Install the lamp holder: GU10*4
Downlight Size: ϕ70*80mm	Material:Aluminum + Iron
Color:Matte Black + Matte White +Gold	□ ■

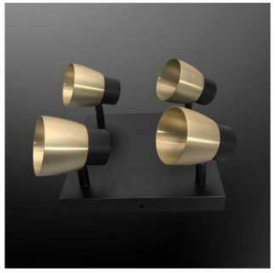

Square - 4 Light Fixture

Model: OTMF-070210-F4T	Chassis dimensions: ϕ210*210*26mm
Size: ϕ210*210*122mm	Install the lamp holder: GU10*4
Downlight Size: ϕ70*80mm	Material:Aluminum + Iron
Color:Matte Black + Matte White +Gold	□ ■

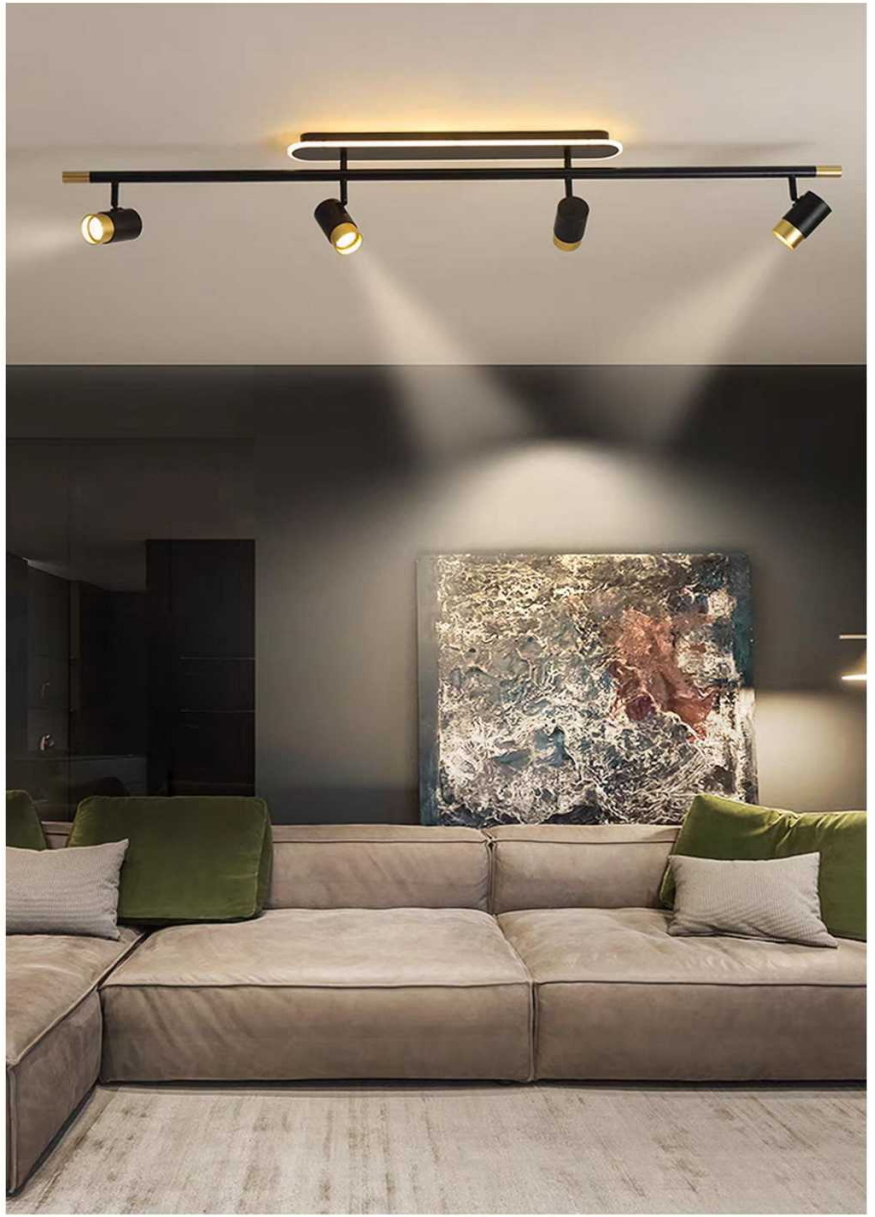

| Multi-head GU10 fixture with trumpet-shaped design



Track - 1 Light Fixture

Model: LBMF-080080-DG	2-Wire Track Head
Size: ∮80*80*150mm	Install the lamp holder: GU10*1
Downlight Size: ∮80*80mm	Material:Aluminum
Color:Matte Black + Matte White +Gold	□ ■





Double-ended - 2 lamp fixture

Model: LBMF-080320-2TLD	Chassis dimensions: ∮320*55*35mm
Size: ∮320*80*118mm	Install the lamp holder: GU10*2
Downlight Size: ∮80*80mm	Material:Aluminum
Color:Matte Black + Matte White +Gold	□ ■



1-Light Fixture

Model: LBMF-080200-1T	Chassis dimensions: ∮200*55*35mm
Size: ∮200*80*118mm	Install the lamp holder: GU10*1
Downlight Size: ∮80*80mm	Material:Aluminum
Color:Matte Black + Matte White +Gold	□ ■

3-Light Fixture

Model: LBMF-080450-C3T	Chassis dimensions: ∮450*55*35mm
Size: ∮450*80*118mm	Install the lamp holder: GU10*3
Downlight Size: ∮80*80mm	Material:Aluminum
Color:Matte Black + Matte White +Gold	□ ■



Side-slip - 2 lamp fixture

Model: LBMF-080320-2TCP	Chassis dimensions: ∮320*55*35mm
Size: ∮320*80*118mm	Install the lamp holder: GU10*2
Downlight Size: ∮80*80mm	Material:Aluminum
Color:Matte Black + Matte White +Gold	□ ■

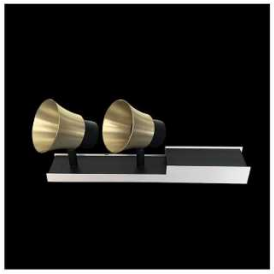



Rectangular - 4 light fixture

Model: LBMF-080530-C4T	Chassis dimensions: ∮530*55*35mm
Size: ∮530*80*118mm	Install the lamp holder: GU10*4
Downlight Size: ∮80*80mm	Material:Aluminum
Color:Matte Black + Matte White +Gold	□ ■



| Multi-head GU10 fixture with trumpet-shaped design



Square - 4 Light Fixture

Model: LBMF-080200-F4T	Chassis dimensions: ∮200*200*35mm
Size: ∮200*200*118mm	Install the lamp holder: GU10*4
Downlight Size: ∮80*80mm	Material:Aluminum
Color:Matte Black + Matte White +Gold	□ ■

desk lamp

Model: LBMF-080420-TD	Chassis dimensions: ∮130mm
Size: ∮420*130mm	Install the lamp holder: GU10*1
Downlight Size: ∮80*80mm	Material:Aluminum + Iron
Color:Matte Black + Matte White +Gold	□ ■





Floor lamp

Model: LBMF-0801500-LDD	Chassis dimensions: ∮230mm
Size: ∮1500*230mm	Install the lamp holder: GU10*2
Downlight Size: ∮80*80mm	Material:Aluminum + Iron
Color:Matte Black + Matte White +Gold	□ ■

1-Light Fixture

Model: LBMF-080090-1T	Chassis dimensions: ∮60*30mm
Size: ∮90*80*127mm	Install the lamp holder: GU10*1
Downlight Size: ∮60*80mm	Material:Aluminum + Iron
Color:Matte Black + Matte White +Gold	□ ■





Rectangular - 2 light fixture

Model: LBMF-080290-2T	Chassis dimensions: ∮260*56*26mm
Size: ∮290*80*127mm	Install the lamp holder: GU10*2
Downlight Size: ∮80*80mm	Material:Aluminum + Iron
Color:Matte Black + Matte White +Gold	□ ■

Rectangular - 3 light fixture

Model: LBMF-080410-3T	Chassis dimensions: ∮380*56*26mm
Size: ∮410*80*127mm	Install the lamp holder: GU10*3
Downlight Size: ∮80*80mm	Material:Aluminum + Iron
Color:Matte Black + Matte White +Gold	□ ■







Round - 3 Light Fixture

Model: LBMF-080210-Y3T	Chassis dimensions: ϕ210*26mm
Size: ϕ210*127mm	Install the lamp holder: GU10*3
Downlight Size: ϕ80*80mm	Material:Aluminum + Iron
Color:Matte Black + Matte White +Gold	□ ■



Rectangular - 4 light Fixture

Model: LBMF-080610-4T	Chassis dimensions: ϕ580*56*26mm
Size: ϕ610*80*127mm	Install the lamp holder: GU10*4
Downlight Size: ϕ80*80mm	Material:Aluminum + Iron
Color:Matte Black + Matte White +Gold	□ ■



Square - 4 light Fixture

Model: LBMF-080210-F4T	Chassis dimensions: ϕ210*210*26mm
Size: ϕ210*210*127mm	Install the lamp holder: GU10*4
Downlight Size: ϕ80*80mm	Material:Aluminum + Iron
Color:Matte Black + Matte White +Gold	□ ■

| Multi-head GU10 fixture with wooden elements



Track - 1 Light Fixture

Model: MTMF-061088-DG	2-Wire Track Head
Size: ∮61*83*137mm	Install the lamp holder: GU10*1
Downlight Size: ∮61*83mm	Material:Aluminum
Color:Matte Black + Wood grain	Timber dimensions: /

1 Light Fixture

Model: MTMF-098126-1T	Chassis dimensions: ∮80*26mm
Size: ∮98*126mm	Install the lamp holder: GU10*1
Downlight Size: ∮61*83mm	Material:Aluminum + Iron
Color:Matte Black + Wood grain	Timber dimensions: ∮98*8mm





Rounded Corner - 2 light Fixture

Model: MTMF-094299-2T	Chassis dimensions: ∮260*56*26mm
Size: ∮299*94*126mm	Install the lamp holder: GU10*2
Downlight Size: ∮61*83mm	Material:Aluminum + Iron
Color:Matte Black + Wood grain	Timber dimensions: ∮299*94*8m



Rounded Corner - 3 light Fixture

Model: MTMF-094418-3T	Chassis dimensions: ∮380*56*26mm
Size: ∮418*94*126mm	Install the lamp holder: GU10*3
Downlight Size: ∮61*83mm	Material:Aluminum + Iron
Color:Matte Black + Wood grain	Timber dimensions: 418*94*8mm

Round - 3 Light Fixture

Model: MTMF-061248-Y3T	Chassis dimensions: ∮210*26mm
Size: ∮248*126mm	Install the lamp holder: GU10*3
Downlight Size: ∮61*83mm	Material:Aluminum + Iron
Color:Matte Black + Wood grain	Timber dimensions: ∮248*8mm





Rounded Corner - 4 light Fixture

Model: MTMF-094628-4T	Chassis dimensions: ∮580*56*26mm
Size: ∮628*94*126mm	Install the lamp holder: GU10*4
Downlight Size: ∮61*83mm	Material:Aluminum + Iron
Color:Matte Black + Wood grain	Timber dimensions: ∮628*94*8mm



| Multi-head GU10 fixture with wooden elements

1 Light Fixture



Model: MTMF-061090-1T	Chassis dimensions: ∮∮60*30mm
Size: ∮90*61*127mm	Install the lamp holder: GU10*1
Downlight Size: ∮61*83mm	Material:Aluminum + Iron
Color:Matte Black + Wood grain ☐ ■ ■	Timber dimensions: /



Rounded Corner - 2 Light Fixture

Model: MTMF-061290-2T	Chassis dimensions: ∮260*56*26mm
Size: ∮290*61*127mm	Install the lamp holder: GU10*2
Downlight Size: ∮61*83mm	Material:Aluminum + Iron
Color:Matte Black + Wood grain ☐ ■ ■	Timber dimensions: /



Rounded Corner - 3 Light Fixture

Model: MTMF-061410-3T	Chassis dimensions: ∮380*56*26mm
Size: ∮410*61*127mm	Install the lamp holder: GU10*3
Downlight Size: ∮61*83mm	Material:Aluminum + Iron
Color:Matte Black + Wood grain ☐ ■ ■	Timber dimensions: /

Round - 3 Light Fixture



Model: MTMF-061210-Y3T	Chassis dimensions: ∮210*26mm
Size: ∮210*127mm	Install the lamp holder: GU10*3
Downlight Size: ∮61*83mm	Material:Aluminum + Iron
Color:Matte Black + Wood grain ☐ ■ ■	Timber dimensions: /



Rounded Corner - 4 Light Fixture

Model: MTMF-061610-4T	Chassis dimensions: ∮580*56*26mm
Size: ∮610*61*127mm	Install the lamp holder: GU10*4
Downlight Size: ∮61*83mm	Material:Aluminum + Iron
Color:Matte Black + Wood grain ☐ ■ ■	Timber dimensions: /

Square - 4 light Fixture



Model: MTMF-061210-F4T	Chassis dimensions: ∮210*210*26mm
Size: ∮210*210*127mm	Install the lamp holder: GU10*4
Downlight Size: ∮61*83mm	Material:Aluminum + Iron
Color:Matte Black + Wood grain ☐ ■ ■	Timber dimensions: /

| Multi-head GU10 fixture (iron cylinder housing)





Model: MFMZ-055060-1T | Chassis dimensions: ∮60*29mm

Size: ∮60*120mm | Install the lamp holder: GU10*1

Downlight Size: ∮55*90mm | Material: Wrought iron (round base)

Color: White, Black □ ■



Model: MFMZ-055260-2T | Chassis dimensions: ∮260*55*25mm

Size: ∮260*55*120mm | Install the lamp holder: GU10*2

Downlight Size: ∮55*90mm | Material: Wrought iron (base corners can be made oval or square)

Color: White, Black □ ■



Model: MFMZ-055380-3T | Chassis dimensions: ∮380*55*25mm

Size: ∮380*55*120mm | Install the lamp holder: GU10*3

Downlight Size: ∮55*90mm | Material: Wrought iron (base corners can be made oval or square)

Color: White, Black □ ■



Model: MFMZ-055580-4T | Chassis dimensions: ∮580*55*25mm

Size: ∮580*55*120mm | Install the lamp holder: GU10*4

Downlight Size: ∮55*90mm | Material: Wrought iron (base corners can be made oval or square)

Color: White, Black □ ■



Model: TWMF-060210-Y3T | Chassis dimensions: ∮210*25mm

Size: ∮210*120mm | Install the lamp holder: GU10*3

Downlight Size: ∮55*90mm | Material:Aluminum + Iron

Color: White, Black □ ■



Model: MFMZ-055210-F4T | Chassis dimensions: ∮210*25mm

Size: ∮210*120mm | Install the lamp holder: GU10*4

Downlight Size: ∮55*90mm | Material: Wrought iron (round base)

Color: White, Black □ ■



Model: MFMZ-0551200-6T | Chassis dimensions: ∮1200*55*25mm

Size: ∮1200*55*120mm | Install the lamp holder: GU10*6

Downlight Size: ∮55*90mm | Material: Wrought iron (base corners can be made oval or square)

Color: White, Black □ ■



|Multi-head GU10 fixture (cross-shaped silicone design)

Model: SZMZ-055060-1T	Chassis dimensions: ∮60*29mm
Size: ∮60*135mm	Install the lamp holder: GU10*1
Downlight Size: ∮55*85mm	Material: Aluminum (round base)
Product color: White (Black) + Orange	□ ■ ■



Model: SZMZ-055260-2T	Chassis dimensions: ∮260*55*25mm
Size: ∮260*55*98mm	Install the lamp holder: GU10*2
Downlight Size: ∮55*85mm	Material: Wrought iron (base corners can be made oval or square)
Color: White, Black	□ ■

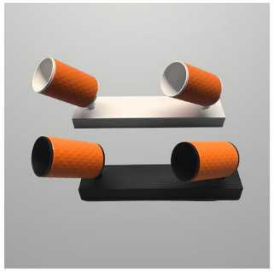

Model: SZMZ-055380-3T	Chassis dimensions: ∮380*55*25mm
Size: ∮380*55**98mm	Install the lamp holder: GU10*3
Downlight Size: ∮55*85mm	Material: Wrought iron (base corners can be made oval or square)
Color: White, Black	□ ■





Model: MFMZ-055580-4T	Chassis dimensions: ∮580*55*25mm
Size: ∮580*55*98mm	Install the lamp holder: GU10*4
Downlight Size: ∮55*85mm	Material: Wrought iron (base corners can be made oval or square)
Color: White, Black	□ ■



Model: SZMZ-055210-Y3T	Chassis dimensions: ∮210*25mm
Size: ∮210*98mm	Install the lamp holder: GU10*3
Downlight Size: ∮55*85mm	Material: Wrought iron (round base)
Color: White, Black	□ ■



Model: SZMZ-055210-F4T	Chassis dimensions: ∮210*210*25mm
Size: ∮210*210*98mm	Install the lamp holder: GU10*4
Downlight Size: ∮55*85mm	Material: Wrought iron (round base)
Color: White, Black	□ ■



Model: SZMZ-0551200-6T	Chassis dimensions: ∮1200*55*25mm
Size: ∮1200*55*98mm	Install the lamp holder: GU10*6
Downlight Size: ∮55*85mm	Material: Wrought iron (base corners can be made oval or square
Color: White, Black	□ ■



| Multi-head GU10 fixture (iron cylinder with acrylic)

Model: MFMZ-055060-1T	Chassis dimensions: ∮60*29mm
Size: ∮60*120mm	Install the lamp holder: GU10*1
Downlight Size: ∮55*90mm	Material: Wrought iron (round base)
Color: White, Black	□ ■



Model: MFMZ-055260-2T	Chassis dimensions: ∮260*55*25mm
Size: ∮260*55*120mm	Install the lamp holder: GU10*2
Downlight Size: ∮55*90mm	Material: Wrought iron (base corners can be made oval or square)
Color: White, Black	□ ■



Model: MFMZ-055380-3T	Chassis dimensions: ∮380*55*25mm
Size: ∮380*55*120mm	Install the lamp holder: GU10*3
Downlight Size: ∮55*90mm	Material: Wrought iron (base corners can be made oval or square)
Color: White, Black	□ ■





Model: MFMZ-055580-4T	Chassis dimensions: ∮580*55*25mm
Size: ∮580*55*120mm	Install the lamp holder: GU10*4
Size: ∮55*90mm	Material: Wrought iron (base corners can be made oval or square)
Color: White, Black	□ ■



Model: MFMZ-055210-Y3T	Chassis dimensions: ∮210*25mm
Size: ∮210*120mm	Install the lamp holder: GU10*3
Downlight Size: ∮55*90mm	Material: Wrought iron (round base)
Color: White, Black	□ ■



Model: MFMZ-055210-F4T	Chassis dimensions: ∮210*210*25mm
Size: ∮210*210*120mm	Install the lamp holder: GU10*4
Downlight Size: ∮55*90mm	Material: Wrought iron (square base)
Color: White, Black	□ ■



Model: MFMZ-0551200-6T	Chassis dimensions: ∮1200*55*25mm
Size: ∮1200*55*120mm	Install the lamp holder: GU10*6
Downlight Size: ∮55*90mm	Material: Wrought iron (base corners can be made oval or square)
Color: White, Black	□ ■

| Multi-head GU10 fixture (iron cylinder + translucent plastic)



Model: YKLMF-055103-DG	2-Wire Track Head
Size: ∮103*55*140mm	Install the lamp holder: GU10*1
Downlight Size: ∮55*103mm	Material: Wrought iron + translucent plastic
Color: White, Black	□ ■



Model: YKLMF-060123-1T	Chassis dimensions: ∮60*30mm
Size: ∮60*123mm	Install the lamp holder: GU10*1
Downlight Size: ∮55*103mm	Material: Wrought iron + translucent plastic (circular base)
Color: White, Black	□ ■



Model: YKLMF-055260-2T	Chassis dimensions: ∮260*55*26mm
Size: ∮260*55*120mm	Install the lamp holder: GU10*2
Downlight Size: ∮55*103mm	Material: Wrought iron + translucent plastic (oval base)
Color: White, Black	□ ■





Model: YKLMF-055380-3T	Chassis dimensions: ∮380*55*26mm
Size: ∮380*55*120mm	Install the lamp holder: GU10*3
Downlight Size: ∮55*103mm	Material: Wrought iron + translucent plastic (oval base)
Color: White, Black	□ ■



Model: YKLMF-055580-4T	Chassis dimensions: ∮580*55*26mm
Size: ∮580*55*120mm	Install the lamp holder: GU10*4
Downlight Size: ∮55*103mm	Material: Wrought iron + translucent plastic (oval base)
Color: White, Black	□ ■



Model: YKLMF-055210-Y3T	Chassis dimensions: ∮210*26mm
Size: ∮215*120mm	Install the lamp holder: GU10*3
Downlight Size: ∮55*103mm	Material: Wrought iron + translucent plastic (circular base)
Color: White, Black	□ ■



Model: YKLMF-055210-F4T	Chassis dimensions: ∮210*210*26mm
Size: ∮210*210*120mm	Install the lamp holder: GU10*4
Downlight Size: ∮55*103mm	Material: Wrought iron + translucent plastic (square base)
Color: White, Black	□ ■



| Multi-head GU10 fixture (cut-out/openwork design)

Model: LKMF-060140-MZ	Chassis dimensions: /
Size: ∮60*140mm	Install the lamp holder: GU10*1
Downlight Size: ∮60*140mm	Main material: Aluminum
Color: White, Black	□ ■



Model: LKMF-060189-DG	2-Wire Track Head
Size: ∮60*189mm	Install the lamp holder: GU10*1
Downlight Size: ∮60*120mm	Main material: Aluminum
Color: White, Black	□ ■





Model: LKMF-060189-1T	Chassis dimensions: ∮60*30mm
Size: ∮60*189mm	Install the lamp holder: GU10*1
Downlight Size: ∮60*120mm	Main material: Aluminum + circular iron base
Color: White, Black	□ ■



Model: LKMF-060260-2T	Chassis dimensions: ∮260*55*25mm
Size: ∮260*60*90mm	Install the lamp holder: GU10*3
Downlight Size: ∮60*120mm	Main material: Aluminum + oval iron base
Color: White, Black	□ ■



Model: LKMF-060380-3T	Chassis dimensions: ∮380*55*25mm
Size: ∮380*60*90mm	Install the lamp holder: GU10*3
Downlight Size: ∮60*120mm	Main material: Aluminum + oval iron base
Color: White, Black	□ ■



| Multi-head GU10 fixture (cut-out/openwork design)



Model: LKMF-060210-Y3T	Chassis dimensions: ϕ210*26mm
Size: ϕ216*100mm	Install the lamp holder: GU10*3
Downlight Size: ϕ60*120mm	Main material: Aluminum + circular iron base
Color: White, Black	□ ■



Model: LKMF-0601200-F4T	Chassis dimensions: ϕ1200*55*25mm
Size: ϕ1200*55*120mm	Install the lamp holder: GU10*4
Downlight Size: ϕ60*120mm	Main material: Aluminum + circular iron base
Color: White, Black	□ ■



Model: LKMF-060189-DZ	Chassis dimensions: /
Size: ϕ60*250mm	Install the lamp holder: GU10*1
Downlight Size: ϕ60*250mm	Main material: Aluminum + circular iron base
Color: White, Black	□ ■



Model: LKMF-060750-CP	Chassis dimensions: /
Size: ϕ60*750mm	Install the lamp holder: GU10*1
Downlight Size: ϕ60*750mm	Main material: Aluminum + circular iron base
Color: White, Black	□ ■



| Multi-head GU10 fixture with adjustable aluminum arm



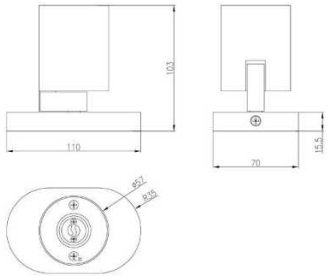

Model: OML-MFMZ-070110-1T	Chassis dimensions: ∮1100*70*15mm
Size: ∮110*70*103mm	Install the lamp holder: GU10*1
Downlight Size: ∮57*70mm	Main material: Aluminum
Product colors: White, Black, Sand Black + Gold	□ ■ ■



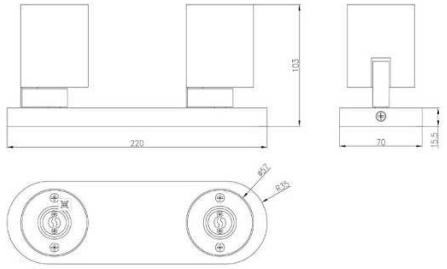

Model: OML-MFMZ-070220-2T	Chassis dimensions: ∮220*70*15mm
Size: ∮220*70*103mm	Install the lamp holder: GU10*2
Downlight Size: ∮57*70mm	Main material: Aluminum
Product colors: White, Black, Sand Black + Gold	□ ■ ■



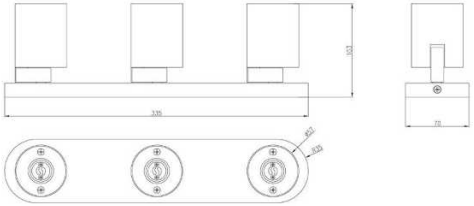

Model: OML-MFMZ-070335-3T	Chassis dimensions: ∮220*70*15mm
Size: ∮335*70*103mm	Install the lamp holder: GU10*3
Downlight Size: ∮57*70mm	Main material: Aluminum
Product colors: White, Black, Sand Black + Gold	□ ■ ■











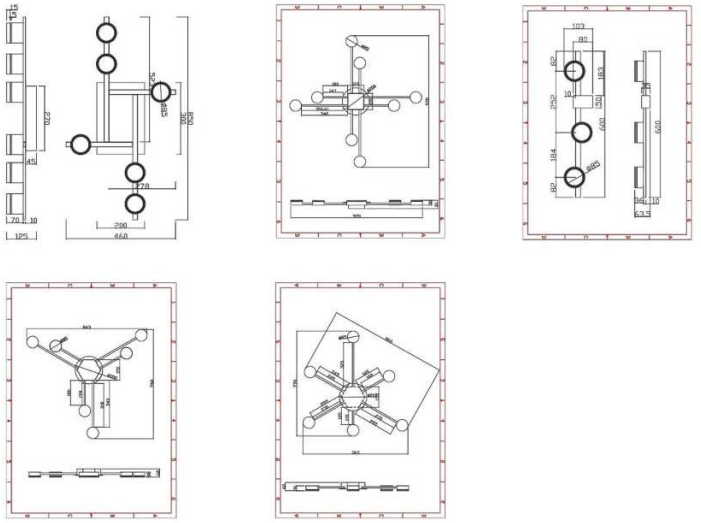











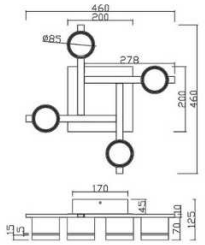
460
200
Ø85
278
200
460
170
45
10
70
125
15
5

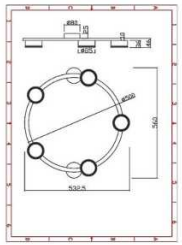

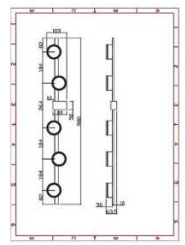



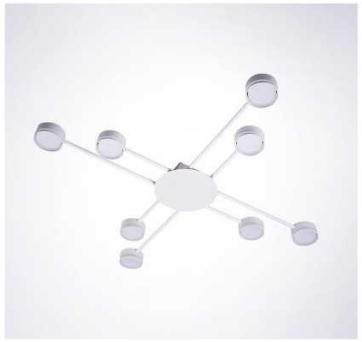

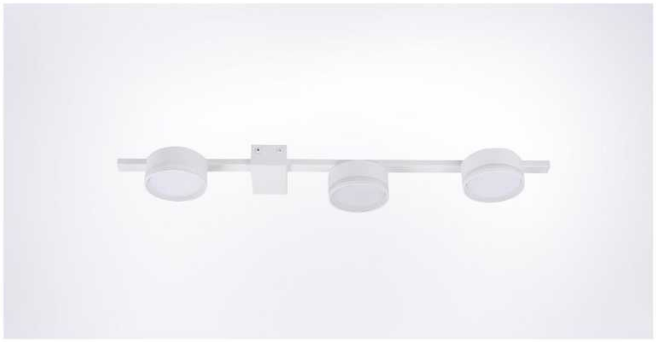

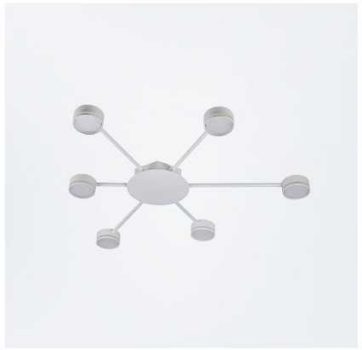

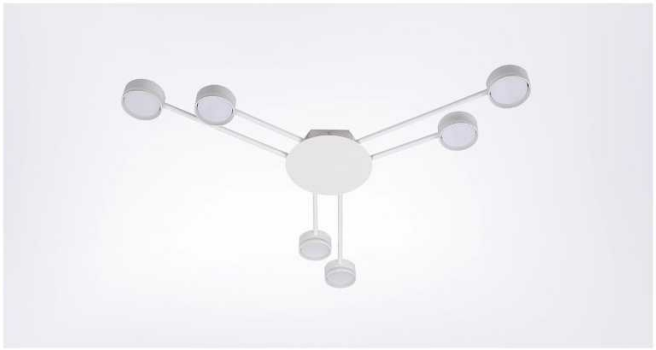

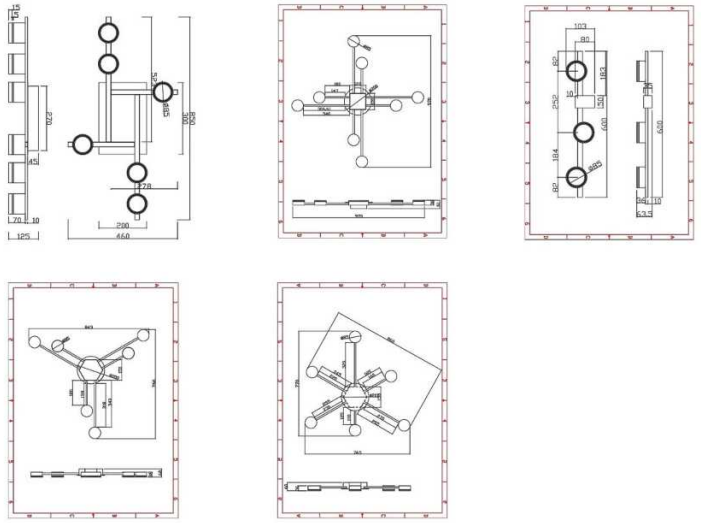



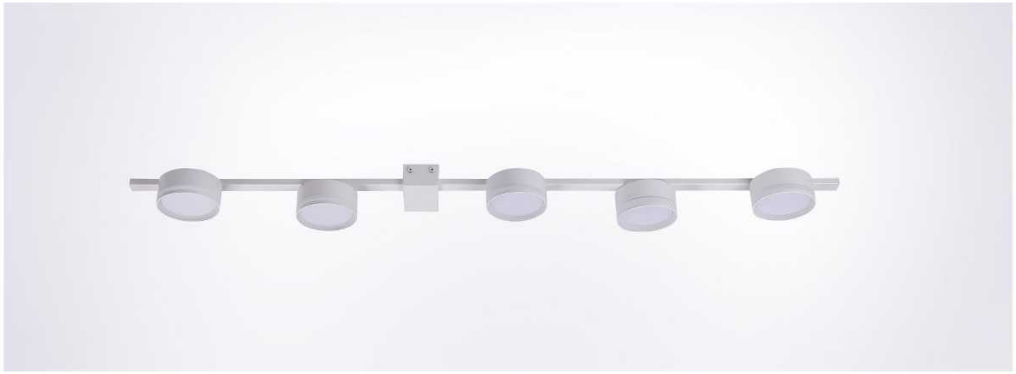



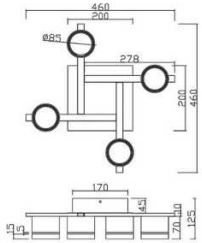
460
200
Ø85
278
200
460
170
45
15
70
125

